

1. ALL DIMENSIONS ARE IN MILLIMETRES
2. THIS DRAWING SHOULD BE READ IN CONJUNCTION WITH ALL OTHER RELEVANT ARCHITECTURAL DRAWINGS.
3. ONLY WRITTEN DIMENSIONS SHALL BE FOLLOWED.
4. FOR DETAIL DESCRIPTION OF ITEMS REFER TECHNICAL SPECIFICATION
5. ALL WIND LEVELS/DIMENSIONS DENOTES STRUCTURAL LEVELS/DIMENSIONS WITHOUT FINISHES.
6. FOR DIMENSIONS OF BEAM, COL & OTHERS STRUCTURAL MEMBERS SHOULD BH FOLLOWED THE STRUCTURAL D.W.C.

DOOR AND WINDOW OPENING SCHEDULE

Sl. No.	DOOR/WINDOW NO.	OPENING WIDTH	OPENING HEIGHT	UNIT	NO. OF
	D1	1500	2200	MM	190
	D2	900	2200	MM	2000
	D3	900	2200	MM	2000
	D4	750	2200	MM	2000
	D5	650	2100	MM	2100
	D6	2500	2450	MM	2000
	D7	1500	2200	MM	2000
	W1	3600	1500	MM	2200
	W2	2850	1500	MM	2200
	W3	2750	1500	MM	190
	W4	2450	2300	MM	2000
	W5	2400	2300	MM	190
	W6	2000	2300	MM	190
	W7	1900	2300	MM	190
	W8	1800	2300	MM	190
	W9	1500	2300	MM	190
	W10	1200	2200	MM	900
	W11	600	1300	MM	2000
	W12	600	1300	MM	2000
	W13	600	1300	MM	900
	W14	1500	2200	MM	190

WE HEREBY CERTIFY THAT THE FOUNDATION AND SUPERSTRUCTURE OF THE BUILDING PROPOSED FOR CONSTRUCTION ON PLOT NO. 38, 39, 40, 41, 42, 43, 44, 45, 46, 47, 48, 49, 50, 51, 52, 53, 54, 55, 56, 57, 58, 59, 60, 61, 62, 63, 64, 65, 66, 67, 68, 69, 70, 71, 72, 73, 74, 75, 76, 77, 78, 79, 80, 81, 82, 83, 84, 85, 86, 87, 88, 89, 90, 91, 92, 93, 94, 95, 96, 97, 98, 99, 100, 101, 102, 103, 104, 105, 106, 107, 108, 109, 110, 111, 112, 113, 114, 115, 116, 117, 118, 119, 120, 121, 122, 123, 124, 125, 126, 127, 128, 129, 130, 131, 132, 133, 134, 135, 136, 137, 138, 139, 140, 141, 142, 143, 144, 145, 146, 147, 148, 149, 150, 151, 152, 153, 154, 155, 156, 157, 158, 159, 160, 161, 162, 163, 164, 165, 166, 167, 168, 169, 170, 171, 172, 173, 174, 175, 176, 177, 178, 179, 180, 181, 182, 183, 184, 185, 186, 187, 188, 189, 190, 191, 192, 193, 194, 195, 196, 197, 198, 199, 200, 201, 202, 203, 204, 205, 206, 207, 208, 209, 210, 211, 212, 213, 214, 215, 216, 217, 218, 219, 220, 221, 222, 223, 224, 225, 226, 227, 228, 229, 230, 231, 232, 233, 234, 235, 236, 237, 238, 239, 240, 241, 242, 243, 244, 245, 246, 247, 248, 249, 250, 251, 252, 253, 254, 255, 256, 257, 258, 259, 260, 261, 262, 263, 264, 265, 266, 267, 268, 269, 270, 271, 272, 273, 274, 275, 276, 277, 278, 279, 280, 281, 282, 283, 284, 285, 286, 287, 288, 289, 290, 291, 292, 293, 294, 295, 296, 297, 298, 299, 300, 301, 302, 303, 304, 305, 306, 307, 308, 309, 310, 311, 312, 313, 314, 315, 316, 317, 318, 319, 320, 321, 322, 323, 324, 325, 326, 327, 328, 329, 330, 331, 332, 333, 334, 335, 336, 337, 338, 339, 340, 341, 342, 343, 344, 345, 346, 347, 348, 349, 350, 351, 352, 353, 354, 355, 356, 357, 358, 359, 360, 361, 362, 363, 364, 365, 366, 367, 368, 369, 370, 371, 372, 373, 374, 375, 376, 377, 378, 379, 380, 381, 382, 383, 384, 385, 386, 387, 388, 389, 390, 391, 392, 393, 394, 395, 396, 397, 398, 399, 400, 401, 402, 403, 404, 405, 406, 407, 408, 409, 410, 411, 412, 413, 414, 415, 416, 417, 418, 419, 420, 421, 422, 423, 424, 425, 426, 427, 428, 429, 430, 431, 432, 433, 434, 435, 436, 437, 438, 439, 440, 441, 442, 443, 444, 445, 446, 447, 448, 449, 450, 451, 452, 453, 454, 455, 456, 457, 458, 459, 460, 461, 462, 463, 464, 465, 466, 467, 468, 469, 470, 471, 472, 473, 474, 475, 476, 477, 478, 479, 480, 481, 482, 483, 484, 485, 486, 487, 488, 489, 490, 491, 492, 493, 494, 495, 496, 497, 498, 499, 500, 501, 502, 503, 504, 505, 506, 507, 508, 509, 510, 511, 512, 513, 514, 515, 516, 517, 518, 519, 520, 521, 522, 523, 524, 525, 526, 527, 528, 529, 530, 531, 532, 533, 534, 535, 536, 537, 538, 539, 540, 541, 542, 543, 544, 545, 546, 547, 548, 549, 550, 551, 552, 553, 554, 555, 556, 557, 558, 559, 560, 561, 562, 563, 564, 565, 566, 567, 568, 569, 570, 571, 572, 573, 574, 575, 576, 577, 578, 579, 580, 581, 582, 583, 584, 585, 586, 587, 588, 589, 590, 591, 592, 593, 594, 595, 596, 597, 598, 599, 600, 601, 602, 603, 604, 605, 606, 607, 608, 609, 610, 611, 612, 613, 614, 615, 616, 617, 618, 619, 620, 621, 622, 623, 624, 625, 626, 627, 628, 629, 630, 631, 632, 633, 634, 635, 636, 637, 638, 639, 640, 641, 642, 643, 644, 645, 646, 647, 648, 649, 650, 651, 652, 653, 654, 655, 656, 657, 658, 659, 660, 661, 662, 663, 664, 665, 666, 667, 668, 669, 670, 671, 672, 673, 674, 675, 676, 677, 678, 679, 680, 681, 682, 683, 684, 685, 686, 687, 688, 689, 690, 691, 692, 693, 694, 695, 696, 697, 698, 699, 700, 701, 702, 703, 704, 705, 706, 707, 708, 709, 710, 711, 712, 713, 714, 715, 716, 717, 718, 719, 720, 721, 722, 723, 724, 725, 726, 727, 728, 729, 730, 731, 732, 733, 734, 735, 736, 737, 738, 739, 740, 741, 742, 743, 744, 745, 746, 747, 748, 749, 750, 751, 752, 753, 754, 755, 756, 757, 758, 759, 760, 761, 762, 763, 764, 765, 766, 767, 768, 769, 770, 771, 772, 773, 774, 775, 776, 777, 778, 779, 780, 781, 782, 783, 784, 785, 786, 787, 788, 789, 790, 791, 792, 793, 794, 795, 796, 797, 798, 799, 800, 801, 802, 803, 804, 805, 806, 807, 808, 809, 810, 811, 812, 813, 814, 815, 816, 817, 818, 819, 820, 821, 822, 823, 824, 825, 826, 827, 828, 829, 830, 831, 832, 833, 834, 835, 836, 837, 838, 839, 840, 841, 842, 843, 844, 845, 846, 847, 848, 849, 850, 851, 852, 853, 854, 855, 856, 857, 858, 859, 860, 861, 862, 863, 864, 865, 866, 867, 868, 869, 870, 871, 872, 873, 874, 875, 876, 877, 878, 879, 880, 881, 882, 883, 884, 885, 886, 887, 888, 889, 890, 891, 892, 893, 894, 895, 896, 897, 898, 899, 900, 901, 902, 903, 904, 905, 906, 907, 908, 909, 910, 911, 912, 913, 914, 915, 916, 917, 918, 919, 920, 921, 922, 923, 924, 925, 926, 927, 928, 929, 930, 931, 932, 933, 934, 935, 936, 937, 938, 939, 940, 941, 942, 943, 944, 945, 946, 947, 948, 949, 950, 951, 952, 953, 954, 955, 956, 957, 958, 959, 960, 961, 962, 963, 964, 965, 966, 967, 968, 969, 970, 971, 972, 973, 974, 975, 976, 977, 978, 979, 980, 981, 982, 983, 984, 985, 986, 987, 988, 989, 990, 991, 992, 993, 994, 995, 996, 997, 998, 999, 1000.

ALOK ROY
 Enrolled Geotechnical Engineer
 Kolkata Municipal Corporation
 Chennai No. 5/1911
 KA, No. 5/1911
 Kolkata-700 084

SIGN OF CIVIL-TECHNICAL ENGINEER

SANJIV KUMAR
 M.E. (STRUCTURAL ENGINEERING)
 B.C.E., P.E. (1982-84)
 ENROLLED STRUCTURAL ENGINEER
 REG. NO. 44343/M.C.

SIGN OF STRUCTURAL ENGINEER

ANKIT AGARWALA
 B.E. (CIVIL), A.E. (STR)
 G. No. 10/10/10/10
 M.C.E. No. 07630260
 ENROLLED STRUCTURAL ENGINEER
 G.O.P. No. 11/72

SIGN OF STRUCTURAL ENGINEER

For Sign Complex Pvt. Ltd & Others
 Authorized Signatory

SIGN OF OWNER

SUBIR KUMAR BASU
 Regn. No. - CA/784375

SIGN OF ARCHITECT

PROJECT :-
 PROPOSED RESIDENTIAL COMPLEX (TOWNSHIP) PHASE - II (PLOTS 99 TO 100) AT SOUTH 24 PARAGANAS, WARD NO. 38, P.S. MAHESHTALA, KOLKATA-700019.

DWG. TITLE - BLOCK - 12 & 16 (G+5F+24) & 13,14,15(G+5F 20L+22)

SHEET TITLE- SECTION- 17

ARCHITECT
Subir Kumar Basu
 CONSULTING ARCHITECTS & ENGINEERS
 4, BROAD STREET
 KOLKATA-700019
 Website: www.subirkumarbasu.com

NO. OF SHEETS	SHEET NO.	SHEET TITLE	DATE	SHEET NO.
1	17	SECTION-17	14/11/2022	17

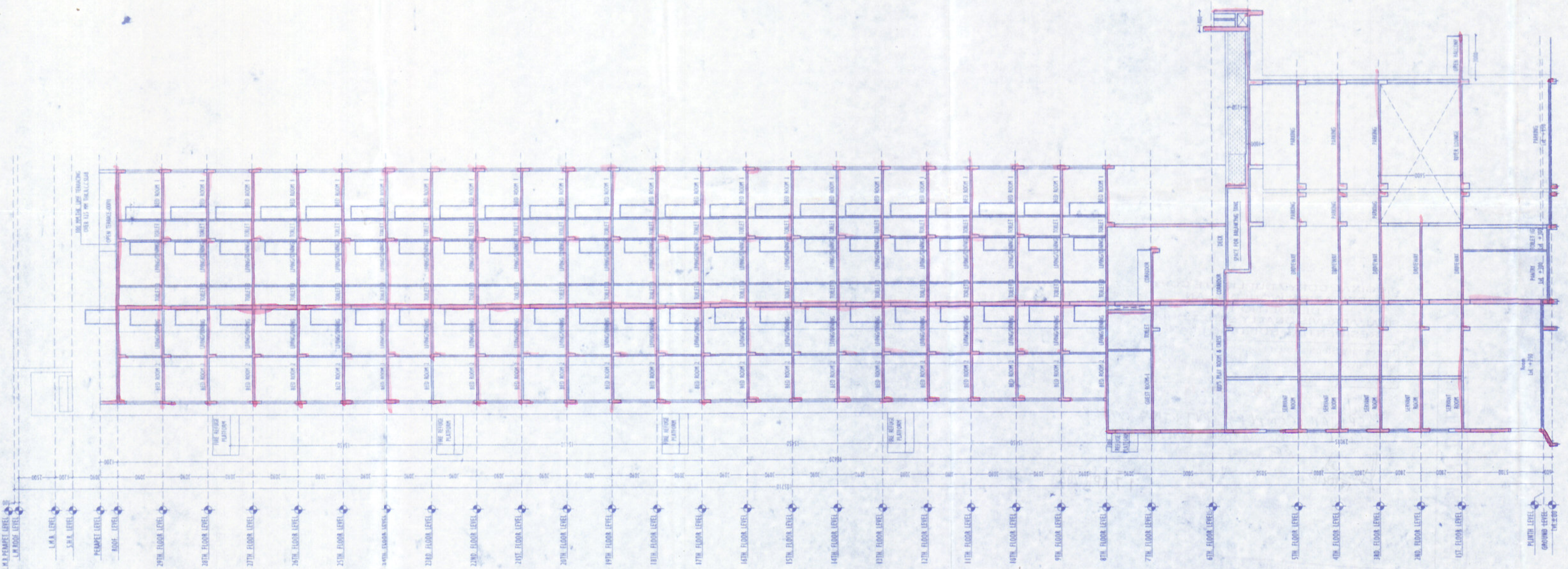

SECTION -YY (BLOCK-12, 13, 14,15 & 16)

THE MUNICIPAL CORPORATION
 NORTH CHHATTISGARH
 CHHATTISGARH
 RAIPUR
 DISTRICT MUNICIPAL CORPORATION
 RAIPUR
 CHHATTISGARH
 RAIPUR
 DISTRICT MUNICIPAL CORPORATION
 RAIPUR
 CHHATTISGARH

THE MUNICIPAL CORPORATION
 NORTH CHHATTISGARH
 CHHATTISGARH
 RAIPUR
 DISTRICT MUNICIPAL CORPORATION
 RAIPUR
 CHHATTISGARH
 RAIPUR
 DISTRICT MUNICIPAL CORPORATION
 RAIPUR
 CHHATTISGARH

SECTION 'AA' (BLOCK-13 'A' IN 18/8/18)

APARTMENT BUILDING

ORIGINAL COPY / DUPLICATE COPY /
 DEVIATION WOULD MEAN
 DEMOLITION
 FINAL / PROVISIONALLY SANCTIONED
 RESIDENTIAL BUILDING PLAN

Necessary Steps should be taken for the safety of the lives of the adjoining public and private properties during construction.

Plan No. RAIPUR/18/2022/53 / 20-21
 Date: 24/1/22
 Name: SPIJAN COMPLEX PVT LTD & OTHERS
 Address: C-173/NEW GANGA BANDH ROAD
 Ward: 20

[Signature]
 17 APR 2022

Before starting any construction site must conform with the plan sanctioned and all the Conditions as proposed in the plan. The validity of the sanction permission to execute the work is subject to the above condition.
 BUILDING PLAN SANCTIONED DATE: 17/4/23

Valid upto: 16/4/26
 Renewal Within:
 Construction should be made strictly according to sanctioned plan